



## **ATTACHMENTS TO REPORTS –**

### **Item 12.8 – Proposed Transfers of Crown Roads – Boxvale Road, Welby, Old Bowral Road, Mittagong, Lyell Street, Mittagong, Sir Charles Moses Lane, Welby and Nattai Road, Welby**

#### **ORDINARY COUNCIL MEETING**

Wednesday 24 October 2018

COPIES CIRCULATED SEPARATELY HEREWITH

Distribution:

**Mayor T D Gair**

**Clr G J Andrews**

**Clr K J Halstead**

**Clr G McLaughlin**

**Clr G Markwart**

**Clr P W Nelson**

**Clr I M Scandrett**

**Clr G M Turland**

**Clr L A C Whipper**

**General Manager**

**Deputy General Manager Corporate, Strategy and Development Services**

**Deputy General Manager Operations, Finance and Risk**

**Group Manager Corporate and Community**

**Group Manager Planning, Development and Regulatory Services**

**Chief Financial Officer**

**Administration Officer (for Archives)**

## Attachments to Reports

### Item

- 12.8 Proposed Transfers of Crown Roads - Boxvale Road, Welby, Old Bowral Road, Mittagong, Lyell Street, Mittagong, Sir Charles Moses Lane, Welby and Nattai Road, Welby

<b>ATTACHMENT 1</b>	Old Bowral Road, Mittagong .....	4
<b>ATTACHMENT 2</b>	Lyell Street. Mittagong .....	5
<b>ATTACHMENT 3</b>	Boxvale Road, Welby.....	6
<b>ATTACHMENT 4</b>	Sir Charles Moses Lane, Welby .....	7
<b>ATTACHMENT 5</b>	Nattai Road, Welby .....	8

## **ATTACHMENTS TO REPORT**

### **Item 12.8**

**Proposed Transfers of Crown Roads - Boxvale Road, Welby, Old Bowral Road, Mittagong, Lyell Street, Mittagong, Sir Charles Moses Lane, Welby and Nattai Road, Welby**

#### **Attachment 1**

Old Bowral Road, Mittagong

#### **Attachment 2**

Lyell Street. Mittagong

#### **Attachment 3**

Boxvale Road, Welby

#### **Attachment 4**

Sir Charles Moses Lane, Welby

#### **Attachment 5**

Nattai Road, Welby

## ATTACHMENTS TO REPORTS

### 12.8 Proposed Transfers of Crown Roads - Boxvale Road, Welby, Old Bowral Road, Mittagong, Lyell Street, Mittagong, Sir Charles Moses Lane, Welby and Nattai Road, Welby

#### ATTACHMENT 1 Old Bowral Road, Mittagong

Wednesday 24 October 2018

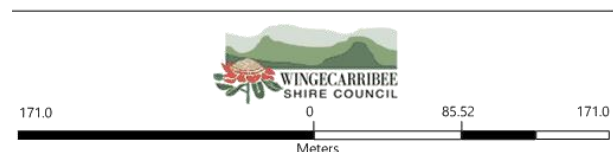
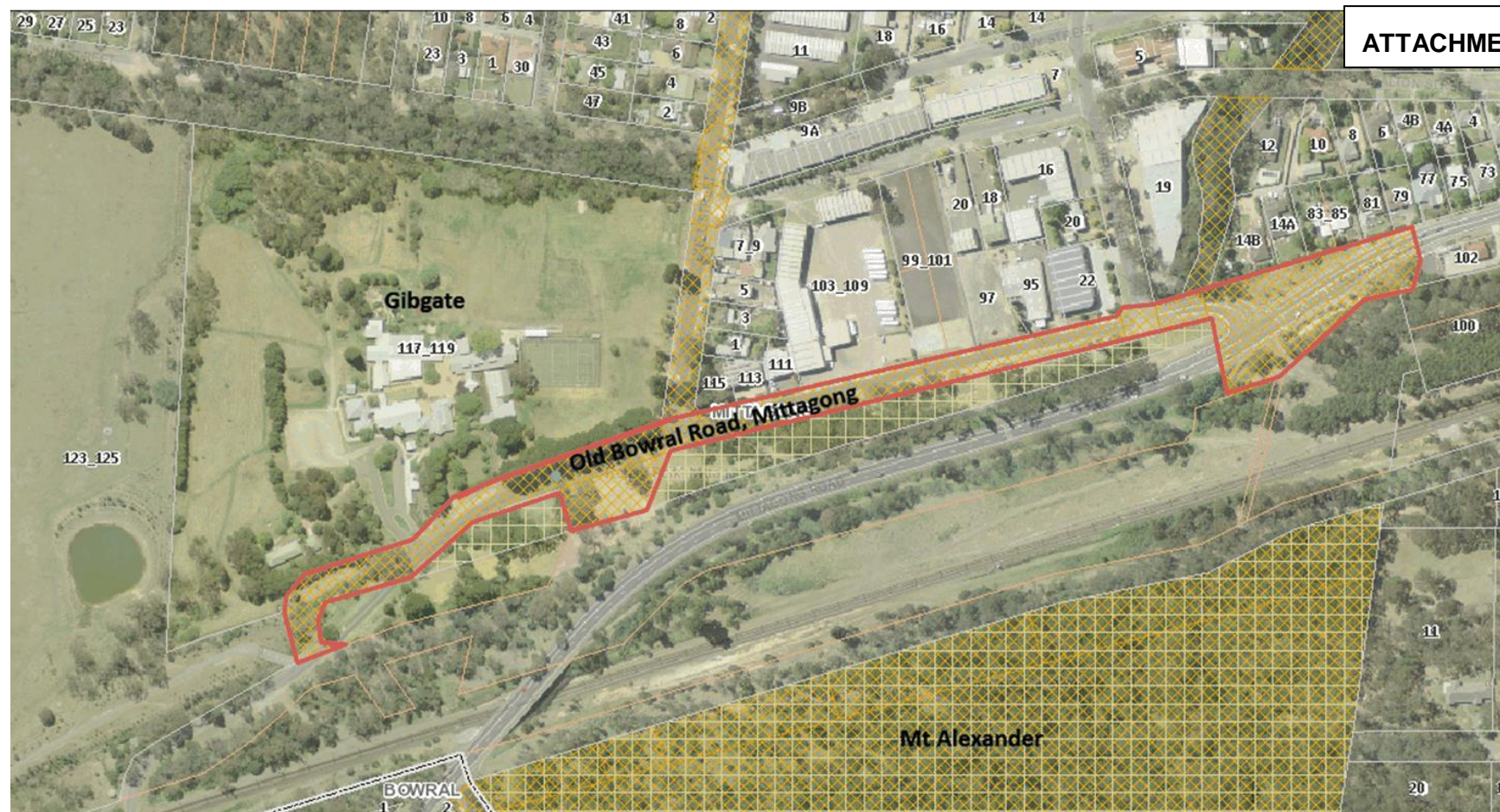

Old Bowral Road, Mittagong

Any information (numerical or otherwise), representation, statement, opinion or advice expressed or implied in this publication is made in good faith but on the basis that the council of the shire of Wingecarribee, its agents and its employees are not liable (whether by reason of negligence, lack of care or otherwise) to any person for any damage or loss whatsoever which has occurred or may occur in relation to that person taking or not taking (as the case may be) action in respect of any information, representation, statement, or advice referred to above.

Copyright © Wingecarribee Shire Council, Copyright © Land and Property Information (LPI) 2017





**12.8 Proposed Transfers of Crown Roads - Boxvale Road, Welby, Old  
Bowral Road, Mittagong, Lyell Street, Mittagong, Sir Charles  
Moses Lane, Welby and Nattai Road, Welby**  
**ATTACHMENT 2 Lyell Street, Mittagong**



ATTACHMENT 2



Lyell Street, Mittagong

Any information (numerical or otherwise), representation, statement, opinion or advice expressed or implied in this publication is made in good faith but on the basis that the council of the shire of Wingecarribee, its agents and its employees are not liable (whether by reason of negligence, lack of care or otherwise) to any person for any damage or loss whatsoever which has occurred or may occur in relation to that person taking or not taking (as the case may be) action in respect of any information, representation, statement, or advice referred to above.

Copyright © Wingecarribee Shire Council, Copyright © Land and Property Information (LPI) 2017





**12.8 Proposed Transfers of Crown Roads - Boxvale Road, Welby, Old Bowral Road, Mittagong, Lyell Street, Mittagong, Sir Charles Moses Lane, Welby and Nattai Road, Welby**  
**ATTACHMENT 3 Boxvale Road, Welby**



**ATTACHMENT 3**

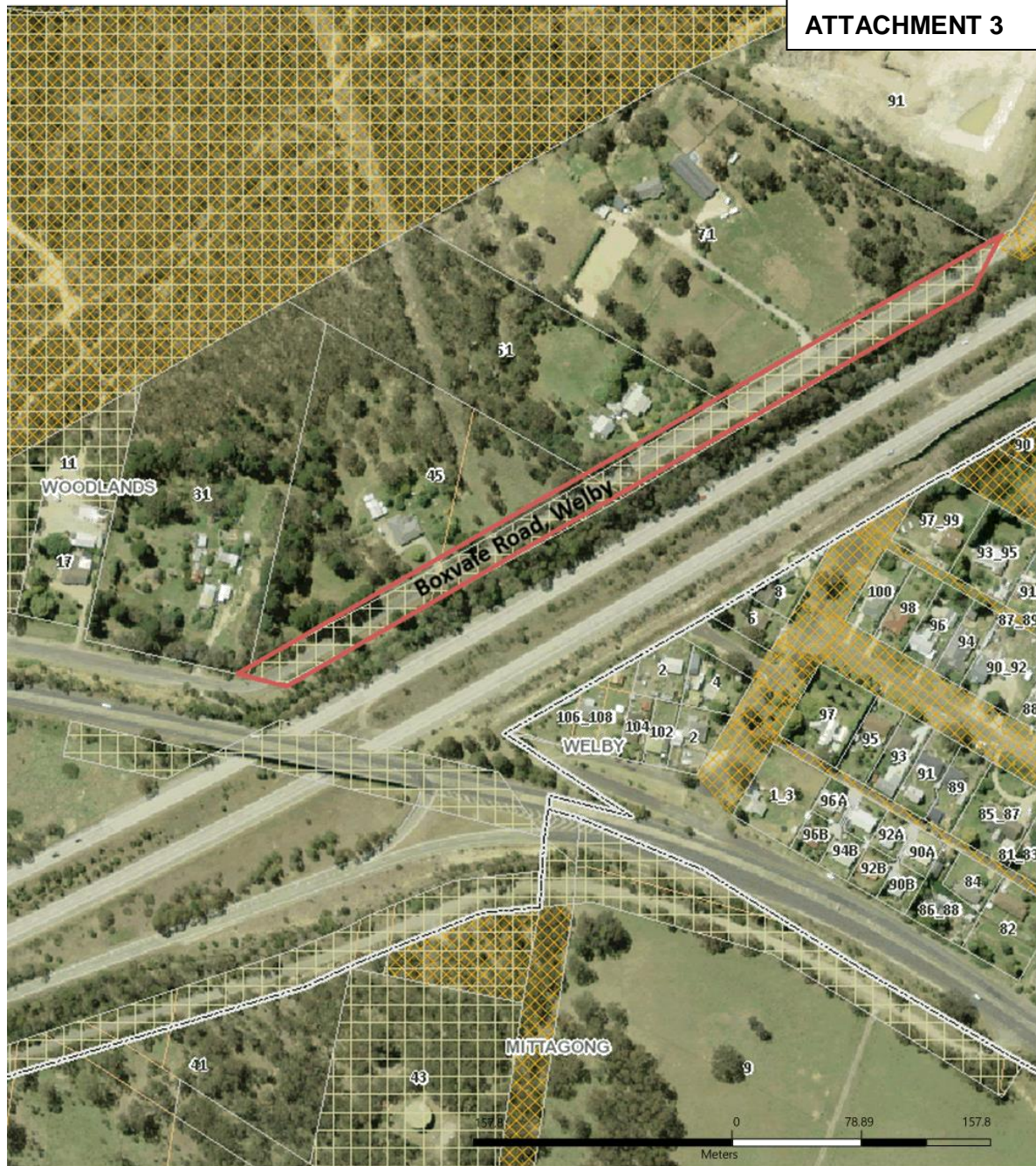

**Boxvale Road Welby**

Any information (numerical or otherwise), representation, statement, opinion or advice expressed or implied in this publication is made in good faith but on the basis that the council of the shire of Wingecarribee, its agents and its employees are not liable (whether by reason of negligence, lack of care or otherwise) to any person for any damage or loss whatsoever which has occurred or may occur in relation to that person taking or not taking (as the case may be) action in respect of any information, representation, statement, or advice referred to above.

Copyright © Wingecarribee Shire Council, Copyright © Land and Property Information (LPI) 2017





**12.8 Proposed Transfers of Crown Roads - Boxvale Road, Welby, Old  
Bowral Road, Mittagong, Lyell Street, Mittagong, Sir Charles  
Moses Lane, Welby and Nattai Road, Welby**  
**ATTACHMENT 4 Sir Charles Moses Lane, Welby**



**ATTACHMENT 4**

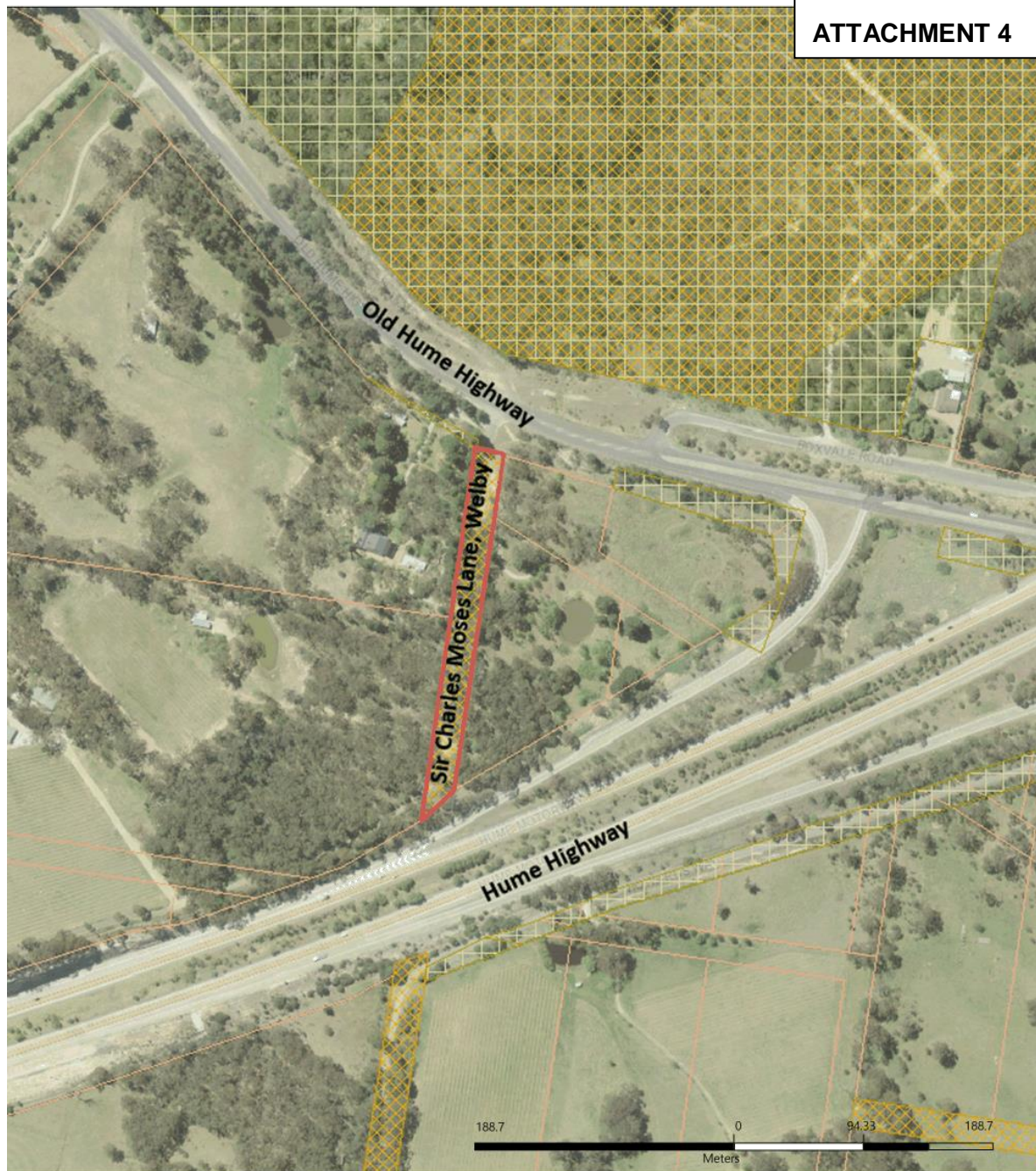

Sir Charles Moses Lane, Welby

Any information (numerical or otherwise), representation, statement, opinion or advice expressed or implied in this publication is made in good faith but on the basis that the council of the shire of Wingecarribee, its agents and its employees are not liable (whether by reason of negligence, lack of care or otherwise) to any person for any damage or loss whatsoever which has occurred or may occur in relation to that person taking or not taking (as the case may be) action in respect of any information, representation, statement, or advice referred to above.

Copyright © Wingecarribee Shire Council, Copyright © Land and Property Information (LPI) 2017





**12.8 Proposed Transfers of Crown Roads - Boxvale Road, Welby, Old Bowral Road, Mittagong, Lyell Street, Mittagong, Sir Charles Moses Lane, Welby and Nattai Road, Welby**  
**ATTACHMENT 5 Nattai Road, Welby**



**ATTACHMENT 5**



**Nattai Road, Welby**

Any information (numerical or otherwise), representation, statement, opinion or advice expressed or implied in this publication is made in good faith but on the basis that the council of the shire of Wingecarribee, its agents and its employees are not liable (whether by reason of negligence, lack of care or otherwise) to any person for any damage or loss whatsoever which has occurred or may occur in relation to that person taking or not taking (as the case may be) action in respect of any information, representation, statement, or advice referred to above.

Copyright © Wingecarribee Shire Council, Copyright © Land and Property Information (LPI) 2017

