



CURVED LINE SCHEDULE

No.	BEARING	CHORD	ARC	RADIUS	NO.	BEARING	CHORD	ARC	RADIUS
8	288°01'10"	56.84	61.52	45	17	332°23'	4.85	4.87	14.05
9	187°39'	58.41	63.665	45	18	319°09'	19.88	20.08	40.6
10	232°52'	7.465	7.475	45	20	242°33'	7.945	7.95	46.275
12	110°46'	19.98	20.06	40.6	23	82°09'	21.83	22.51	26.275
13	119°02'	10.71	10.89	14.05	24	12°24'30"	35.485	39.485	25
14	164°33'	11.025	11.33	14.05	25	288°01'10"	31.575	34.175	25
15	220°45'	15.345	16.23	14.05	26	255°04'	9.74	9.76	45
16	283°39'	13.965	14.615	14.05					

DETAIL PLAN

DRAFT

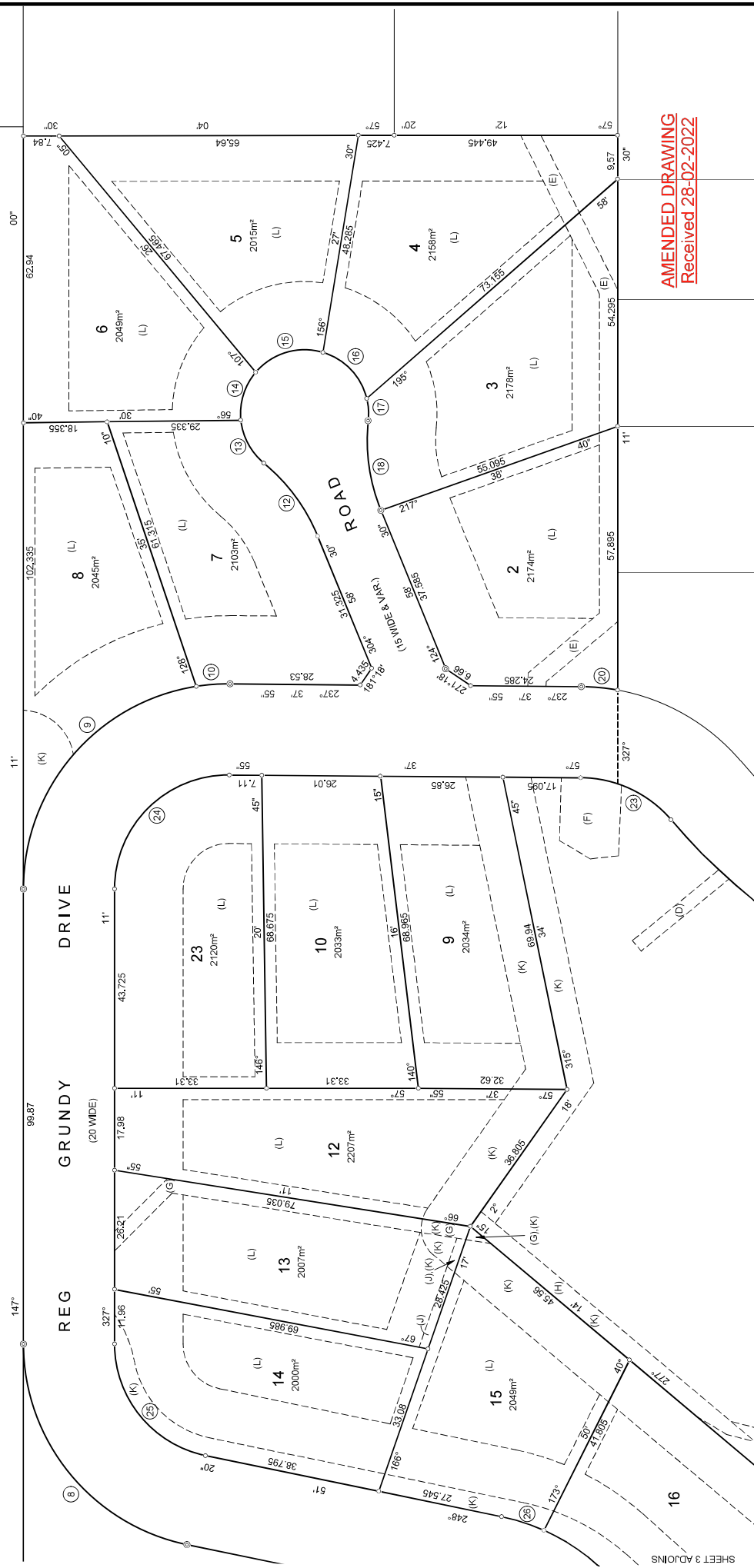

- (D) EASEMENT TO DRAIN WATER 3 WIDE (DP 12/19744)
- (E) EASEMENT TO DRAIN WATER 4 WIDE
- (F) EASEMENT TO DRAIN WATER 3 WIDE
- (G) EASEMENT TO DRAIN WATER 3 WIDE
- (H) EASEMENT TO DRAIN WATER 3 WIDE & 4 WIDE
- (I) EASEMENT TO DRAIN WATER 2 WIDE
- (J) RESTRICTION ON THE USE OF LAND
- (K) RESTRICTION ON THE USE OF LAND

SHEET 3 ADJINS

AMENDED DRAWING
Received 28-02-2022

SURVEYOR
Name: STELLA LOUISE WALTER
Date: 1.02.2022
Reference: 6014-DP1

PLAN OF SUBDIVISION OF LOTS 11 AND 18
IN DP 12/19744

L.G.A.: WINGECARRIBEE
Locality: BUNDANOON
Reduction Ratio: 1:1500
Lengths are in metres.

REGISTERED

DP 271377

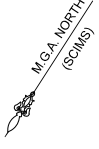

COMMUNITY PROPERTY PLAN

COMMUNITY PROPERTY LOT ONLY

SHORT AND CURVED LINE SCHEDULE

No.	BEARING	CHORD	ARC	RADIUS	No.	BEARING	CHORD	ARC	RADIUS
2	334°27'	14.945	15.025	43	36	96°04'	10.285		
7	83°57'	13.025	13.18	25	37	8°03'20"	7.635		
8	286°01'10"	95.84	61.52	45	38	72°04'35"	25.655		
21	86°29'	7.67	7.67	112.84	39	7°56'	5.935		
22	98°22'20"	39.94	40.08	137.57					
23	82°09'	21.83	22.51	26.275					
30	155°18'	9.425	9.485	25					
33	56°34'30"	22.055							
34	149°34'30"	22.06							
35	43°46'	9.955							

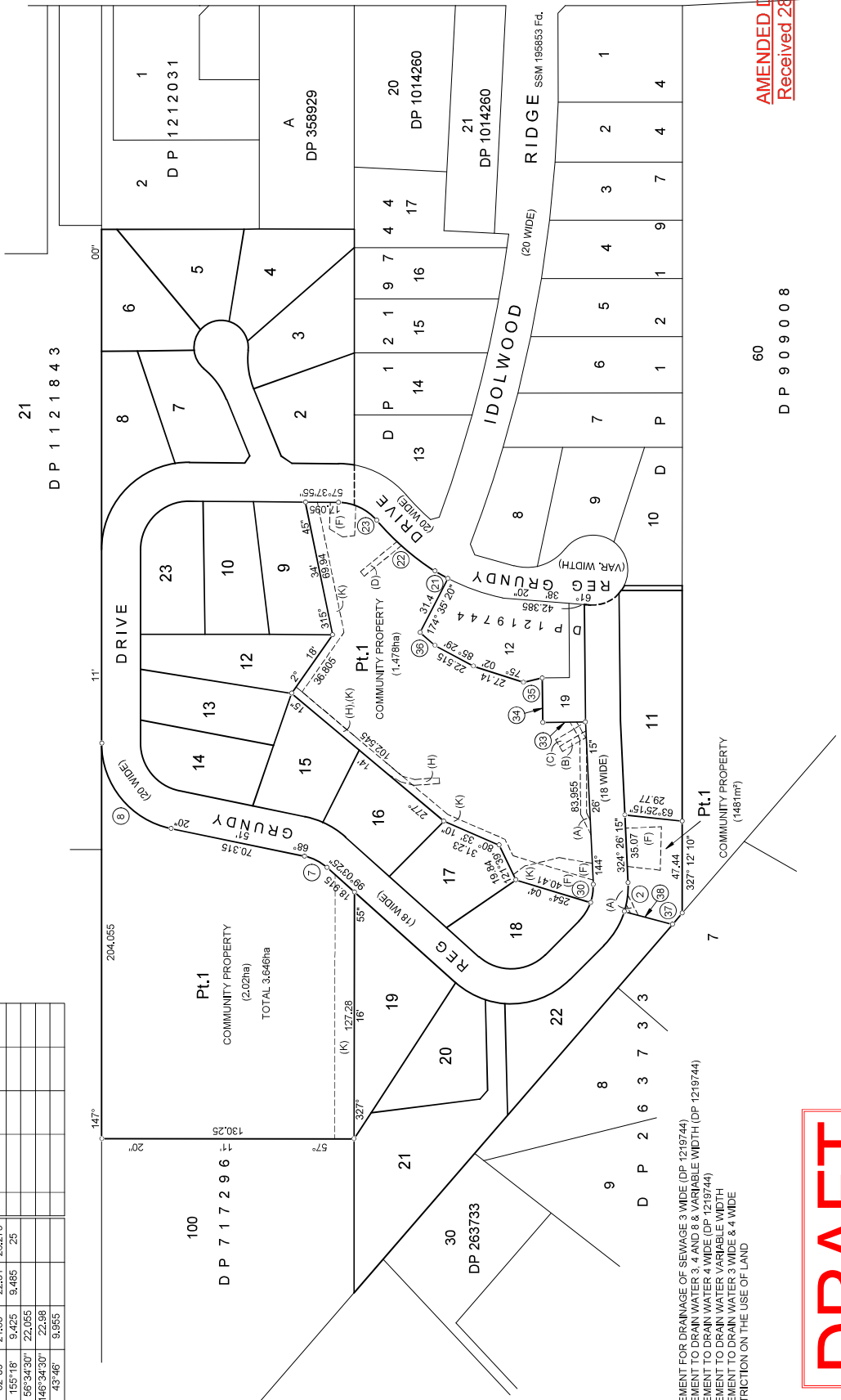

AMENDED DRAWING
Received 28-02-2022

60
D P 9 0 9 0 0 8

DRAFT

SURVEYOR Name: STELLA LOUISE WALTER Date: 1.02.2022 Reference: 6014-DP1	PLAN OF SUBDIVISION OF LOTS 11 AND 18 IN DP 1219744	REGISTERED	DP 271377
L.G.A.: WINGECARRIBEE Locality: BUNDANOON Reduction Ratio: 1:1500 Lengths are in metres.			