

Lead Dust



Prior to demolition



Building encapsulated and contamination removal

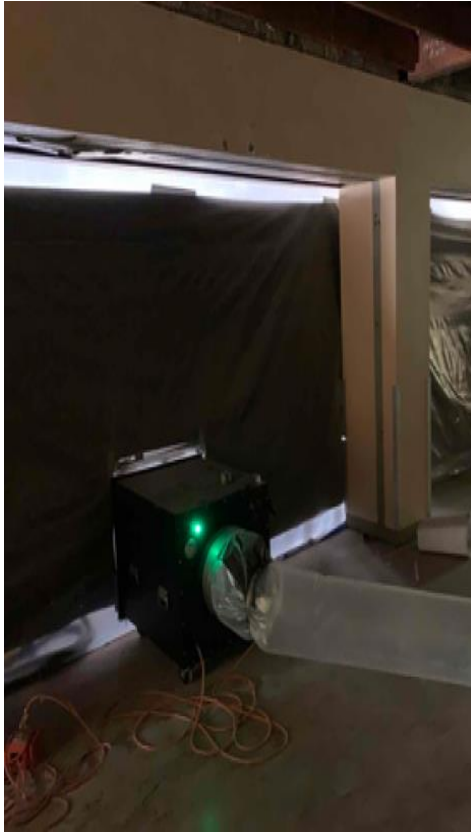

Negative pressure encapsulation



Level of PPE required



Decontamination unit



Air monitoring

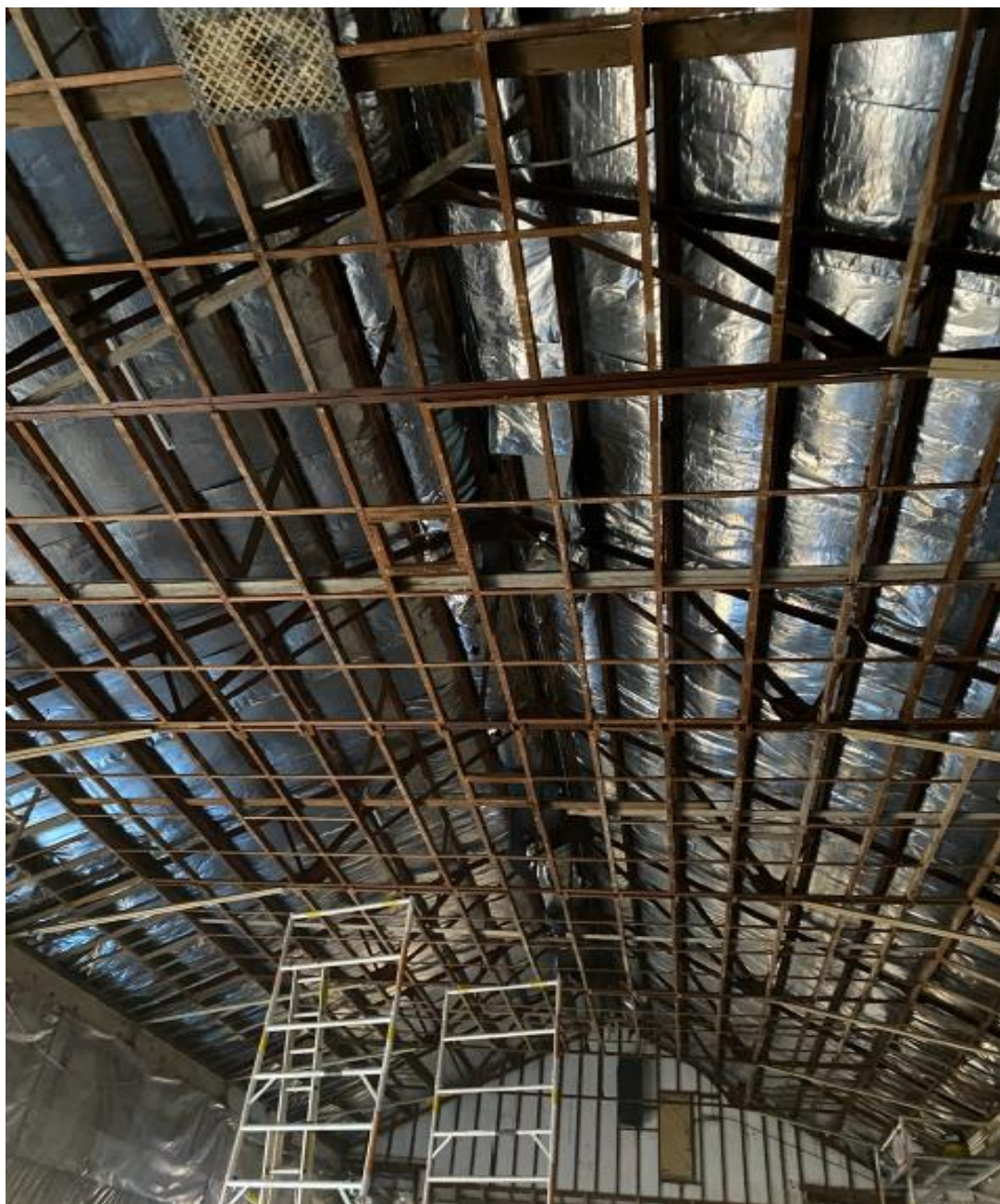

Lead dust removal complete

Auditorium hall footing and floor



Failing footings



New footing system

Southern Wall structural failure



Underpinning to Southern wall

Additional piling and shoring for orchestral pit



Southern roof and structure replacement



Failed wall and pier repairs



Entry foyer footings & asbestos



Failing footings in foyer floor



Asbestos finds

Artist impression



Original stage design



Revised stage design