

ARTISTS STUDIOS & ARTISTS-WITHOUT-STUDIOS EXHIBITIONS: 9am-5pm Sat 31st Oct - Sun 1st Nov

1 Studio 6
6 Beech Street, Colo Vale
Light filled modern studio in 2 acres of garden
Mosaic art – Ellen Nolet; Painting – Jacquie Brown, Andra Dahl, Gabrielle Marlow, Carol Rogerson; Ceramics – Margaret Canty
P: 02 4889 5886 M: 0410 652 231 E: ellen_nolet@netspace.net.au



2 Carol Thomson Artist
20 Drapers Rd, Braemar
Set in a lovely garden with pond and surrounds
Traditional Painting – Carol Thomson; Jewellery – Shaye Kinch; Crystal sun catchers – Ona Corbett; Other - woodwork, craft items
P: 02 4872 3561 M: 0403 236 155 E: catart@loadednet.com.au



3 Smallcreek Studio
7 Devon St, Mittagong
Outdoor sculpting studio on the artist's 2 acre property
Cast bronze, carved stone sculpture, mixed media works on paper – Thomas Bucich
M: 0417 006 800 E: thomas@bucich.com W: www.bucicharts.com



5 Chris Moore Studio
2 Jenwood Ave, Mittagong
Inspiring sunny studio, overlooking the garden
Painting/drawing – Chris Moore; Ceramics – Tracey Mitchell
M: 0438 281 467 E: chrismoorestudio@gmail.com



6 Michael Ferguson
6B Hamilton Ave, Bowral
A loft studio with sweeping views of Bowral
Painting (Watercolour) – Michael Ferguson
P: 02 4862 3228 E: thefergs114@hotmail.com



7 Heidigarden Art
98 Merrigang St, Bowral
Quirky decorative metal gates handcrafted, original designs and sculptures in an enchanting cottage garden
Metal gates and ceramics – Heidi McGeoch
Metal garden sculpture & furniture – Sam Larwill
P: 02 4861 6891 E: heidimcgeoch@hotmail.com



8 Bowral & District Art Society Workshop Exhibition
1 Short St, Bowral
Meet a group of friendly, talented local artists exhibiting in the beautiful light-filled space of the BDAS teaching workshop
Painting – Leanne Booth, Vivienne Weidler, Penny Levett, Vivian Berney; Mixed Media – Sheila Lyne, Gillian Elphick
Sculpture – Sally Waterford; Bookbinding and hand made paper – Sheila Lyne
Vivian Berney: M: 0421 331 144 E: ccottage@hinet.net.au

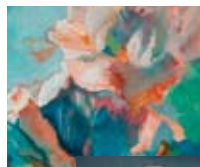

10 Studio 24
24 Holly St Bowral
A bright studio space with a beautiful garden in a tree-lined street close to town.
Painting – Sarah Gray
P: 02 4862 4106 E: swg921@optusnet.com.au



11 Studio on the Hill
12 Ivy St, Bowral
Set in half an acre of unusual, densely planted gardens
Home decoration pieces – textile, paint, plastics, thread – Jean Collyer; Silk accessories – Enid Worthington
P: 02 4861 4525



12 Tramonto Design
31 Station St, Bowral
Jewellery workshop and retail outlet (situated adjacent to The Milk Factory Gallery)
Jewellery – Carmel Higgins, Iona Mackay; Botanic art – Carmel Higgins, Hazel Fisk; Sketch art – Carmel Tomlinson
P: 02 4862 4856 E: carmel.higgins@tramonto.com.au
M: 0410 747 502 W: www.tramonto.com.au



15 Studio 43
43 Burradoo Rd, Burradoo
Hand built ceramics & sculptures – Johanne Santry
P: 02 4862 2774

16 Shina Jitprathak
13 Stratford Way Burradoo
Shina's art presents deep inspirational emotion on canvas
Spiritual art – Shina Jitprathak; Landscape painting – Alison Shaw
P: 02 4861 2143 E: ome_shina@yahoo.com.au



17 Bromley Lodge
1 Harby Ave, Burradoo
Studio and exhibition space in a beautiful garden
Painting (oil & acrylics) – Elisabeth Clarke
P: 02 4861 7636 E: il@yestergallery.com.au
M: 0412 955 244 W: www.yestergallery.com.au

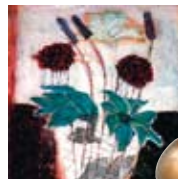

18 Vine Cottage/Parnassus
126 Osborne Rd, Burradoo
Garden, sculptures and paintings
Sculpture & painting – Tony Emmett; Painting – Phil Godwin; Art gardening – Ann Emmett



19 Southern Highlands Woodies Group
Charlton Lodge, Harbisoncare
Charlotte St, Burradoo
A hall where local woodturners meet to learn about woodturning and practice their craft
Woodwork – members of the SH Woodies Group Inc
M: 0408 712 742 E: douglas.lodge@bigpond.com



20 Duck Pond Cottage Studio
13A Hurlingham Ave, Burradoo
Set amongst trees and three duck ponds in leafy Burradoo, this studio hosts 6 artisans
Fashion feltmaking – Margaret Connor; Silver Jewellery – Norma Tome; Pastell painting – Judy Turner; Woodturning – Bill Dinning; Patchwork, embroidery, handmade books – Joan Dinning; Porcelain, sculptural and functional ware – Maree Anderson
P: 02 4861 2294 E: margaretvconnor@gmail.com



23 Dwyers@Kennedy Close
55 Kennedy Close, Moss Vale
Woodwork workshop – textile studio
Woodwork (presentation boxes, small furniture) – Kevin Dwyer;



ARTISTS STUDIOS & ARTISTS-WITHOUT-STUDIOS EXHIBITIONS: 9am - 5pm Sat 31st Oct - Sun 1st Nov cont.

Studio 23 cont.: Textiles (knitting, creative machine embroidery, patchwork) – Helen Dwyer; Jewellery (silver and gemstone) – Anna Shead
P: 02 4869 3936 E: cleva-craft@bigpond.com

24 Astitchdesign
13 Kennedy Close, Moss Vale
Studio set in an eclectic cottage garden

Digital photography, creative embroidery and textile art using botanical images – Antonia Valentine; Woodturning – Ken Sullivan; Handmade ceramic tile mosaics and wall plaques – Elspeth Parker
P: 02 4869 5878 E: antonia@astitchdesign.com
Other times by appointment W: www.astitchdesign.com

25 Art in the Heart of Exeter
Exeter Village Hall and St Aidans Church Hall, Exeter Village
Exhibition of over 15 local artists work including paintings, jewellery and sculpture. Also workshops and demonstrations including childrens workshops
P: 02 4883 6586 / 02 4883 4650 E: artsinexeter@yahoo.com.au

26 James Luck Wildlife Artist
324 Kareela Rd, Penrose
An intimate working studio, aptly displaying James' artwork
Australian native wildlife paintings – James Luck
P: 02 4884 4170 E: thedunnlucks@hotmail.com



28 Oldbahad Farm
Canyonleigh Rd, Canyonleigh
4.5kms west of Hoddles Crossroads (next door to Corinne Laird)
Stick furniture/bush art – tables, chairs, mirrors & murals – Joe Vinks
M: 0422 219 406 E: joevinks@hotmail.com



29 The Shed – Corinne Laird
2736 Canyonleigh Rd, Canyonleigh
Restored shearing shed next door to Joe Vinks
Painter in oils & gouache, metal sculpture – Corinne Laird
P: 02 4878 9406



31 Satori Springs Country Estate
250 Tugalong Rd, Canyonleigh
Retreat, resort, guesthouse and function rooms on 102 acres
Sculpture, Painting – Jenny Stewart; Contemporary Figurative Art – Julie Van Mil; Mixed Media – Cindy Pryma; Etching, Collagraphs – Josie Barrett
P: 02 4878 9305 E: julieblanchard@bigpond.com
W: www.satorisprings.com.au



33 Merildin Studio
8 Church St, Burrawang
Large studio and exhibition spaces set in a beautiful garden
Mosaics – Annette Hearne, Denise Davies; Jewellery – Anne Maher; Monoprints & Mixed Media – Sue Crick; Painting – Mim Merrick, Patricia Chenery
P: 02 4886 4514 E: merildin@exemail.com.au



contact Jenny Kena 02 4868 0855 Jenny.Kena@wsc.nsw.gov.au

This Art Studio Trail invites you to meet the makers, see their work and working environment where possible, talk to and buy direct from local painters, sculptors, textile artists, jewellers, ceramicists, mosaic artists, photographers and woodworkers.